

COUNTY ROAD
WASHTENAW
COMMISSION

Deployment and Implementation of Kadence

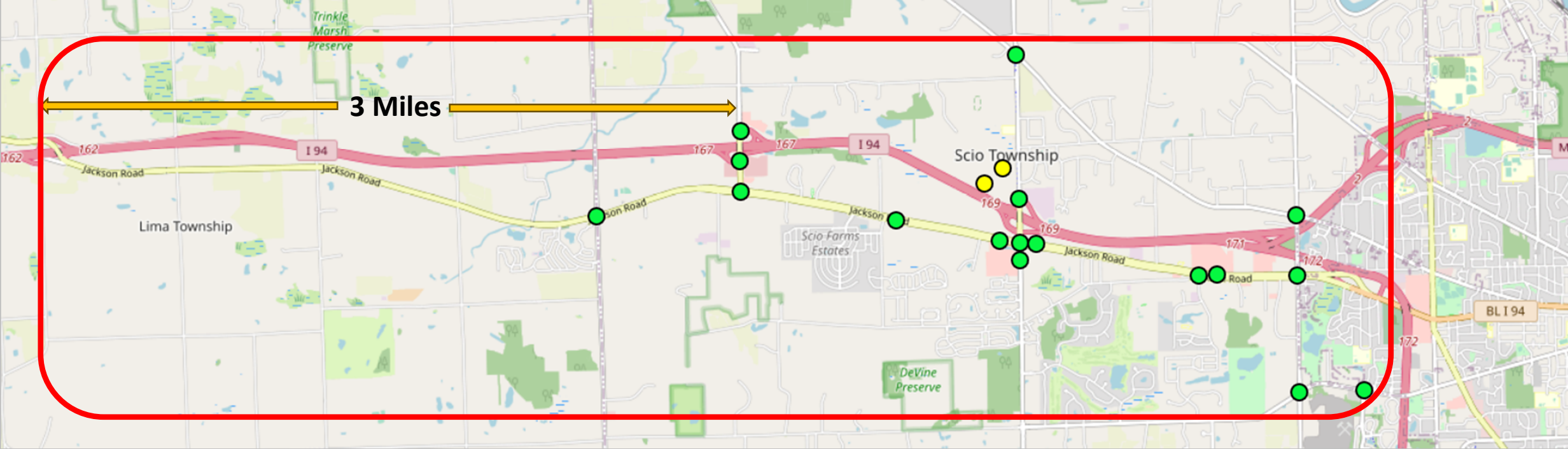

I94 Traffic Incident Management led to development of an alternative plan



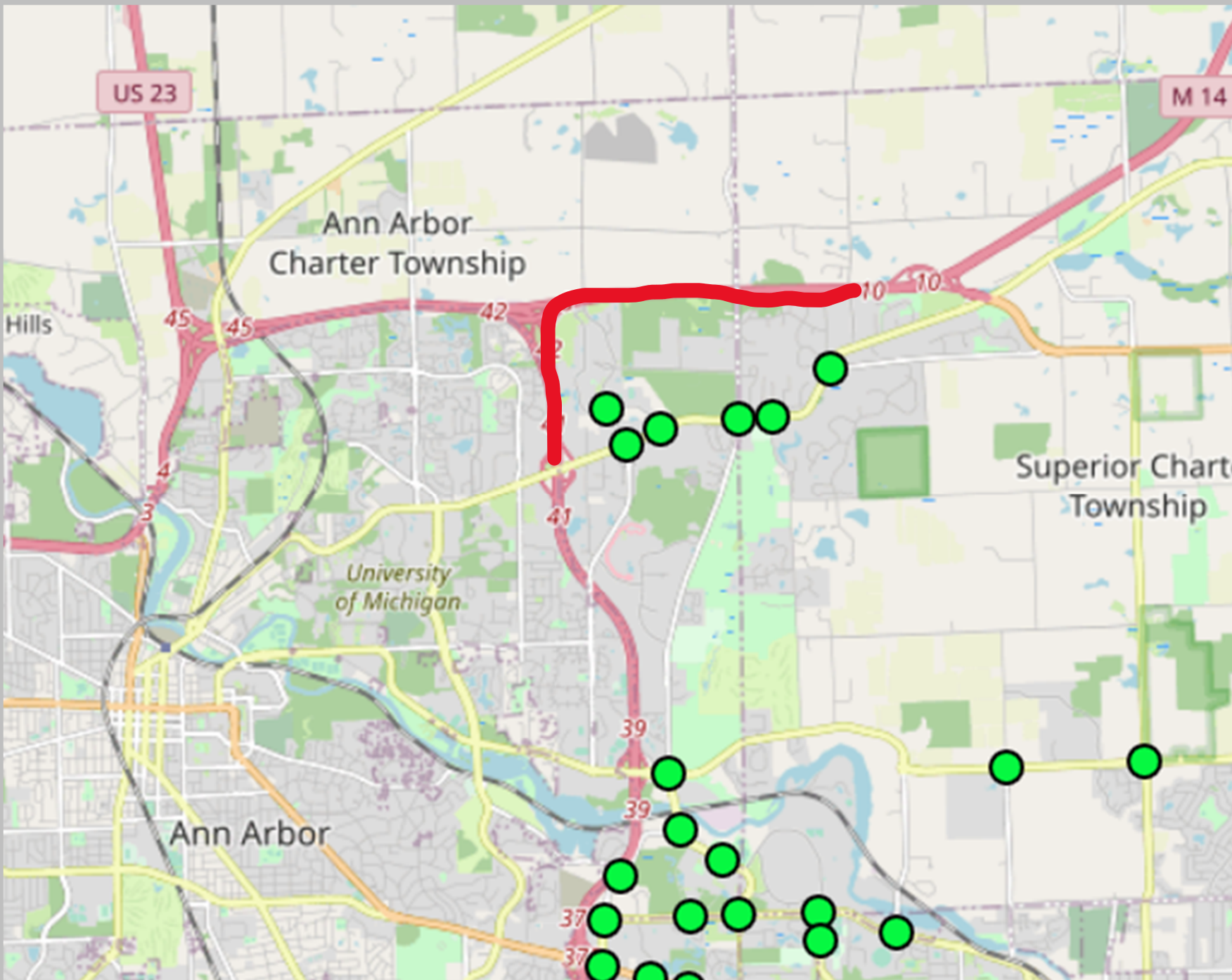

2023-24 Kadence Deployment

- TIM operation advantage
- Major backup on 2 lane arterial during incident
- Plymouth Rd is a major arterial into the City of Ann Arbor and hospitals



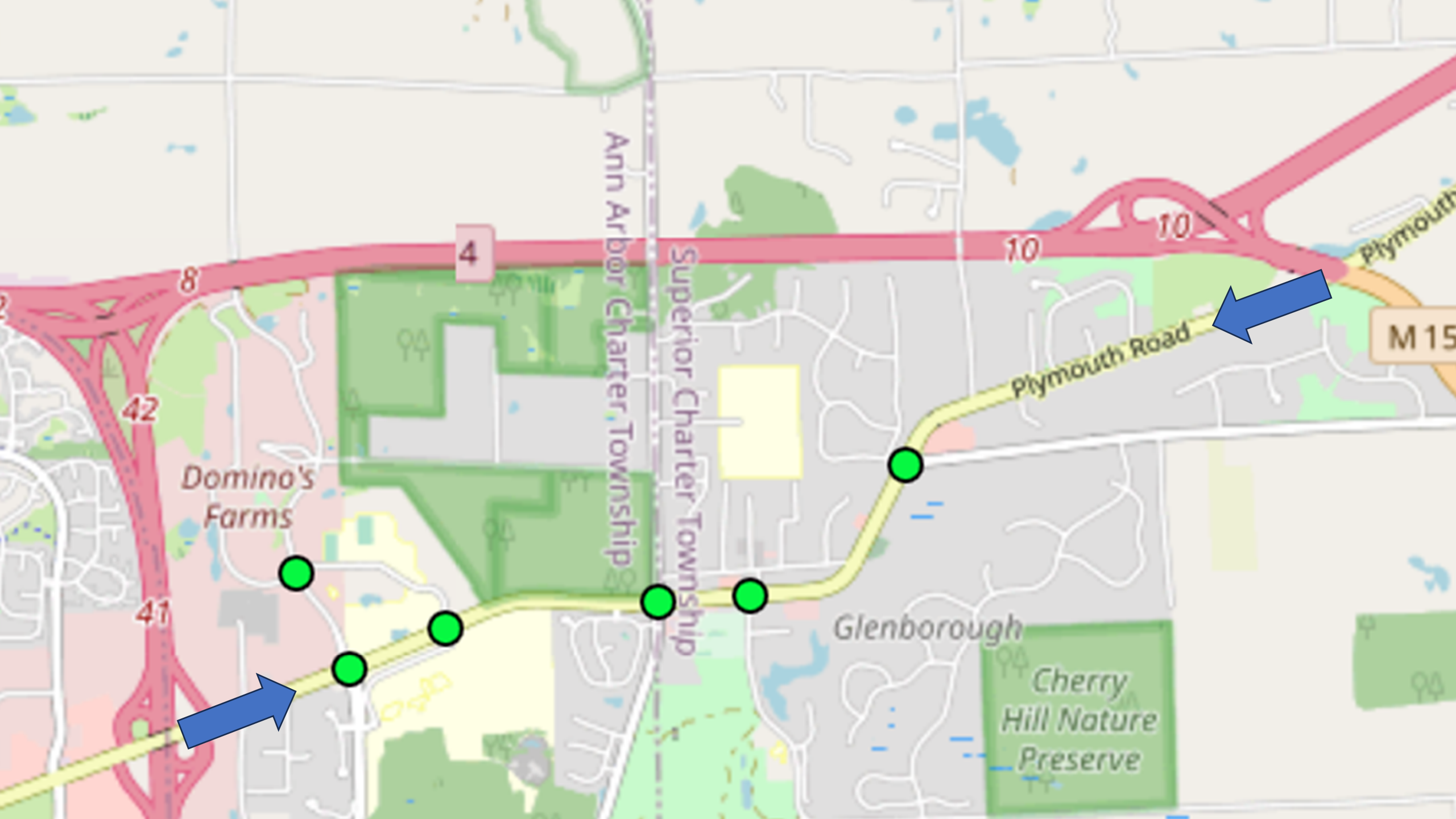

Ann Arbor Charter Township
Superior Charter Township

Domino's Farms

Glenborough

Cherry Hill Nature Preserve

Plymouth Road

M15

4

8

10

10

42

41

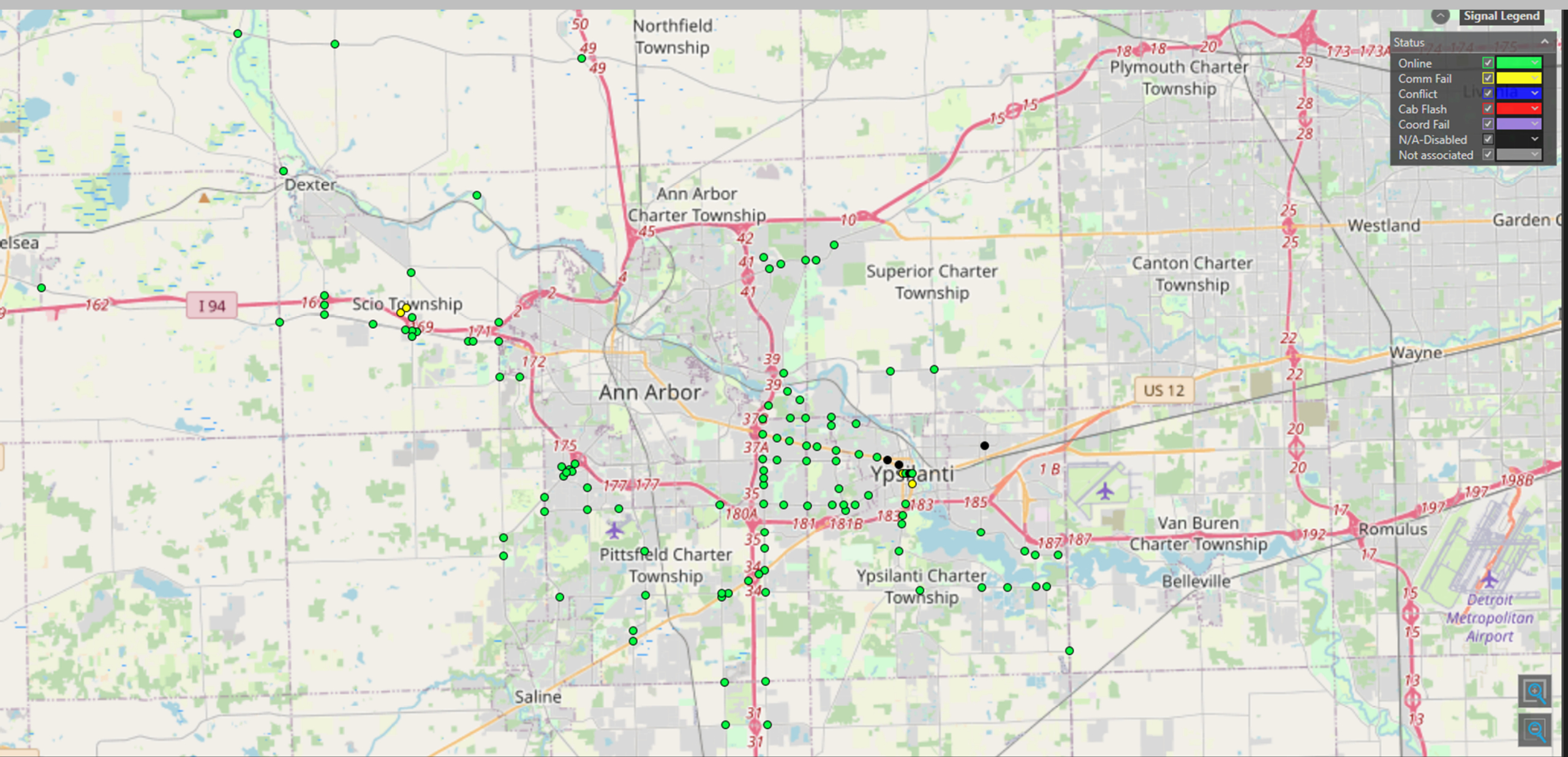

- Dashboard
- Routes
- Crowd Data
- Trajectory Data
- Waze
- Work Orders
- Settings
- Help

Display Map
 Use Current Location
 Clear All Selections

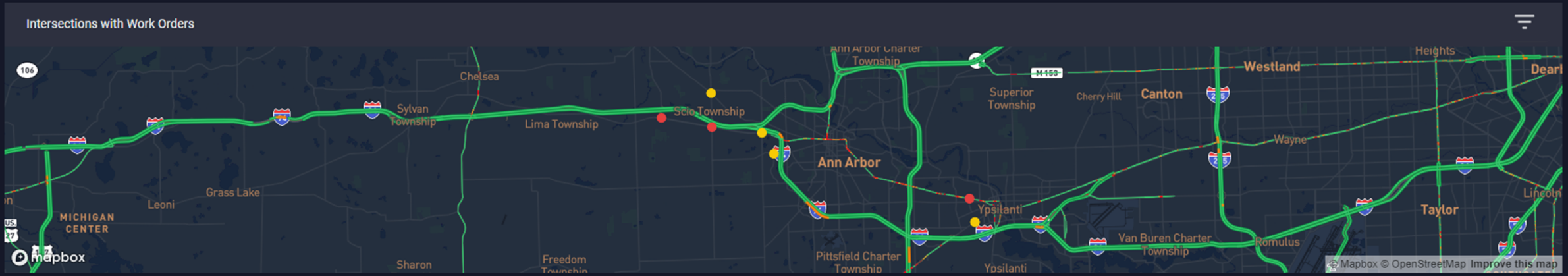

New Work Order
Export As...
Size to Fit
Auto-Size All
Auto-Size All (Skip Header)

Status	Description	Created Date...	Intersection	Project Name	Project Num...	Charge Proje...	SeeClickFix U...	Trouble Repo...	Trouble Found	Assigned
Closed	Repair damaged signal equipment f...	06/07/2023, ...	511027: MICHIGAN & MANSFIELD (Washtenaw County)	N/A	519-029078	Yes	N/A	4. Signal / Pe...	N/A	N/A
Closed		08/16/2023, ...	508004: JACKSON & ZEEB (Washtenaw County)	N/A	N/A	N/A	N/A	25. Other	25. Other	N/A
		11/17/2021, ...	41: M-17 & SUMMIT (MDOT)	N/A	N/A	No	N/A	1. Signal / Pe...	11. Case Sign...	28. Annu
Closed	Dark intersection	07/07/2022, ...	508026: LIBERTY & SCIO RIDGE (Washtenaw County)	N/A	N/A	N/A	N/A	19. No Ediso...	20. On Flash	N/A
		09/15/2022, ...	519003: Platt & Willis (Washtenaw County)	N/A	473-19-161	No	N/A	22. Loop / Lo...	N/A	N/A

- Dashboard
- Routes
- Crowd Data
- Trajectory Data
- Waze
- Work Orders
- Settings
- Help

Display Map Use Current Location

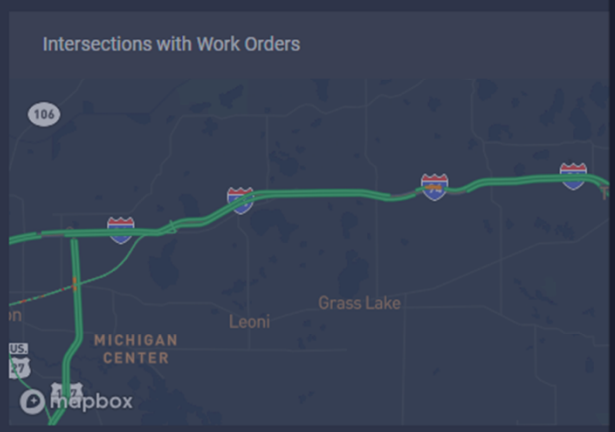

New Work Order Export As...

Status	Description	Created
Closed	Repair damaged signal equipment f...	06/07/2023
Closed		08/07/2023
Closed	Dark intersection	07/07/2023
		09/07/2023

Edit Work Order

Status *

Description

Created Date Time *

Intersection *

Project Name

Project Number

Charge Project?

SeeClickFix URL

Trouble Reported

Trouble Found

Assigned Work

Other Assigned Work

Assigned / Notified by

Other Notified By

Date Notified

Time Notified

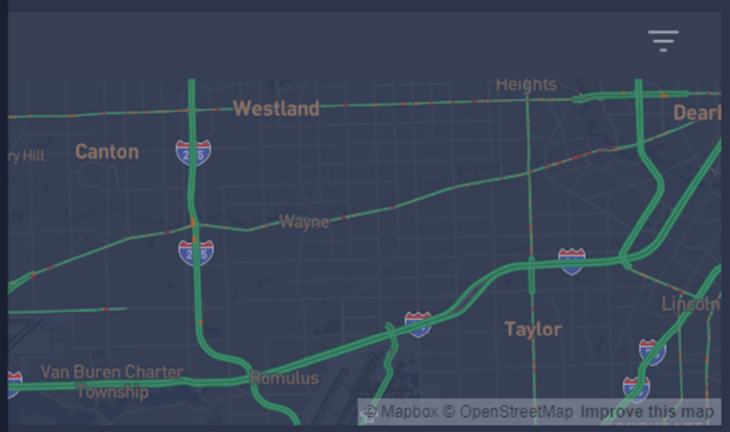

Fit Auto-Size All Auto-Size All (Skip Header)

Project	SeeClickFix URL	Trouble Reported	Trouble Found	Assigned
	N/A	4. Signal / Pe...	N/A	N/A
	N/A	25. Other	25. Other	N/A
	N/A	1. Signal / Pe...	11. Case Sign...	28. Annu
	N/A	19. No Ediso...	20. On Flash	N/A
	N/A	22. Loop / Lo...	N/A	N/A

1 to 5 of 15 Page 1 of 3



- Open
- Acknowledged**
- In Progress
- Needs Review
- Closed



Esri Community Maps Contributors, Province of Ontario, SEMCOG, © OpenStreetMap, Microsoft, Esri, H... Powered by Esri
 42.1997800186241, -83.7523099611291 [Edit Location](#)

Traffic Signal Repair

Created Date:
10/11/2023 2:08 PM

W Textile Rd & E Silo Ridge Dr Ann Arbor, Michigan, 48108

Details

Traffic Sign - Repair: Officer Mark Haddow with Pittsfield Twp says the crosswalk sign is missing from the southside of the road on Textile east of Silo Ridge.

Secondary Questions

Please provide the road and cross street and/or additional location information.

Textile east of Silo Ridge

What is the sign issue?

Missing

What color is the sign?

Yellow

What type of sign? (e.g. yield, speed limit)

Crosswalk

Please provide your name and phone number in case additional information is needed.

This information will NOT be publicly displayed.

Officer Mark Haddow, (734) 368-8059

Category:

Traffic Signal Repair

Recategorize

Assigned to:

You

Assign

Due Date:

11/24/2023

Change Due Date

Priority:

Normal

Prioritize



Subscribers

Unsubscribe



Communications Manager - Tiffany



T & S - Signals Engineer



T & S - Signs

Status Log

Opened:

10/11/2023 2:08 PM

Acknowledged:

10/12/2023 9:36 AM

Work Orders

New Work Order

No work orders match. Please try another filter.

What's next for WCRC

- Status Dashboard
 - Provide high-level status of stakeholder signals
- Traction Workflow
 - Provides up-to-minute status of work orders to technicians and engineer
- TSP for the City of Ann Arbor and WCRC collaboration



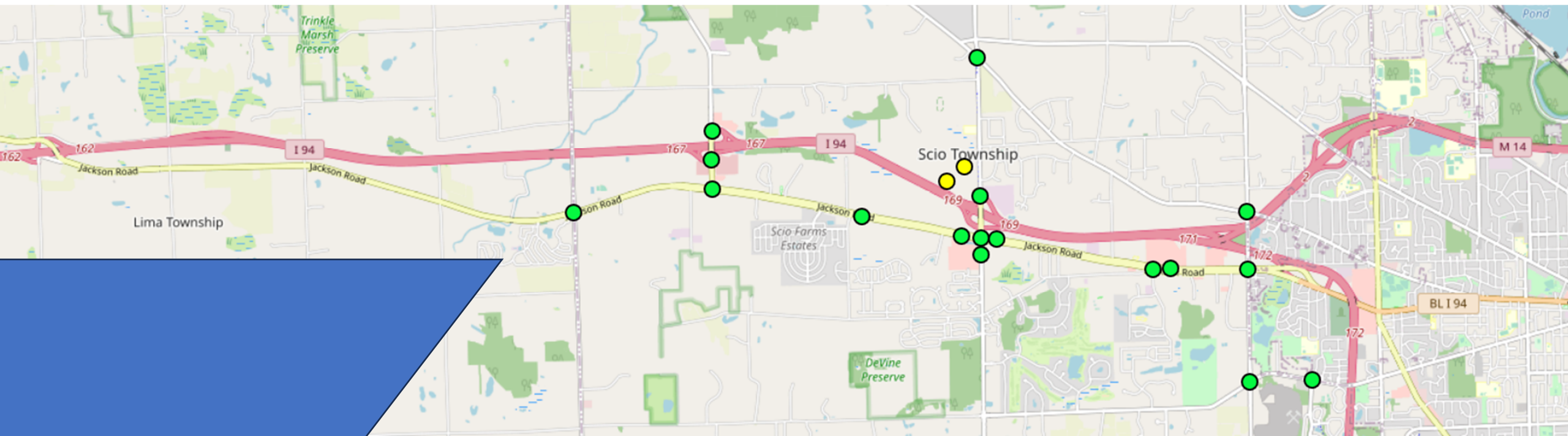

Lima Township

Scio Township

Scio Farms Estates

DeVine Preserve

Trinkle Marsh Preserve

BLI 94

M 14

162

167

167

169

169

171

172

172

Jackson Road

Jackson Road

Jackson Road

Jackson Road

Jackson Road

Jackson Road

Jackson Road